Screens Shots of the SSA Disability Control File (DCF)
Demonstration Project Descriptions
Used as the data source for the BPQY displays
Ron Konkol, 866-807-5995 ext. 26070 (4-19-2011)

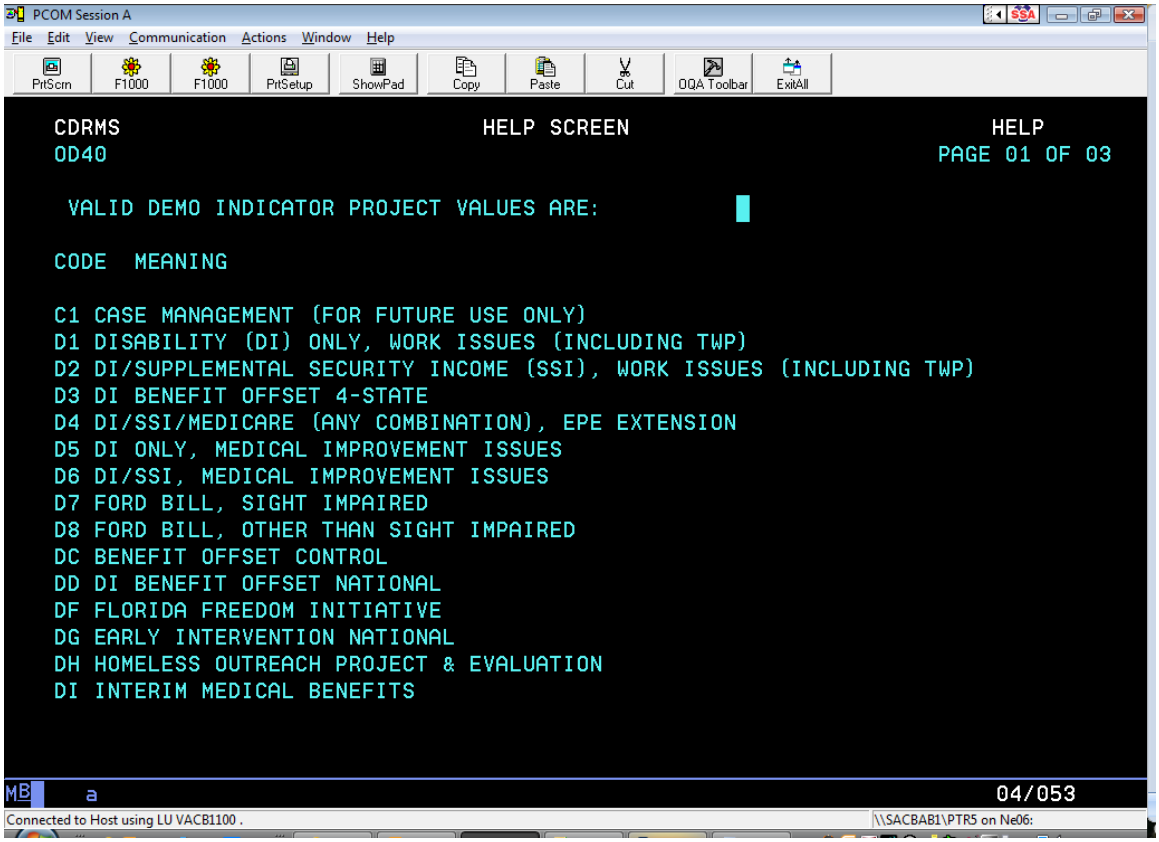

PCOM Session A

File Edit View Communication Actions Window Help

PrtScrn F1000 F1000 PrtSetup ShowPad Copy Paste Cut OQA Toolbar ExitAll

```
CDRMS                          HELP SCREEN                          HELP
OD40                                                          PAGE 02 OF 03

DM MENTAL HEALTH TREATMENT STUDY
DN NAVIGATOR
DO ONGOING MEDICAL BENEFITS - HIV/AUTO IMMUNE DEFICIENCY
DS STATE PARTNERSHIP INITIATIVE
DT ACCELERATED BENEFITS
DY YOUTH TRANSITION DEMONSTRATION
M1 MEDICARE, ANY REASON

PARTICIPATION START DATE IS ALWAYS REQUIRED IF THERE IS A DEMO INDICATOR.

NONE OF THE OTHER DATES ARE REQUIRED. HOWEVER, IF A PARTICIPATION STOP DATE
IS POSTED, IT CANNOT BE EARLIER THAN THE PARTICIPATION START DATE AND CANNOT BE
LATER THAN THE ENDING DATE OF THE DEMO PROJECT.

A PAYMENT ADJUSTMENT START DATE IS NOT REQUIRED. HOWEVER, IF POSTED, IT MAY
NOT BE EARLIER THAN THE PARTICIPATION START DATE AND MAY NOT BE LATER THAN THE
PARTICIPATION STOP DATE.

A PAYMENT ADJUSTMENT STOP DATE IS NOT REQUIRED BUT MAY ONLY BE POSTED IF THERE
```

MB a 01/001

Connected to Host using LU VACB1100 . \\SACBAB1\PTR5 on Ne06:

PCOM Session A

File Edit View Communication Actions Window Help

PrtScrn F1000 F1000 PrtSetup ShowPad Copy Paste Cut OQA Toolbar ExitAll

```
CDRMS                          HELP SCREEN                          HELP
OD40                                                          PAGE 03 OF 03

IS A PAYMENT ADJUSTMENT START DATE POSTED. THE PAYMENT ADJUSTMENT STOP DATE
MAY NOT BE EARLIER THAN THE PAYMENT ADJUSTMENT START DATE OR LATER THAN THE
PARTICIPATION STOP DATE.
```

MB a 01/001

Connected to Host using LU VACB1100 . \\SACBAB1\PTR5 on Ne06: